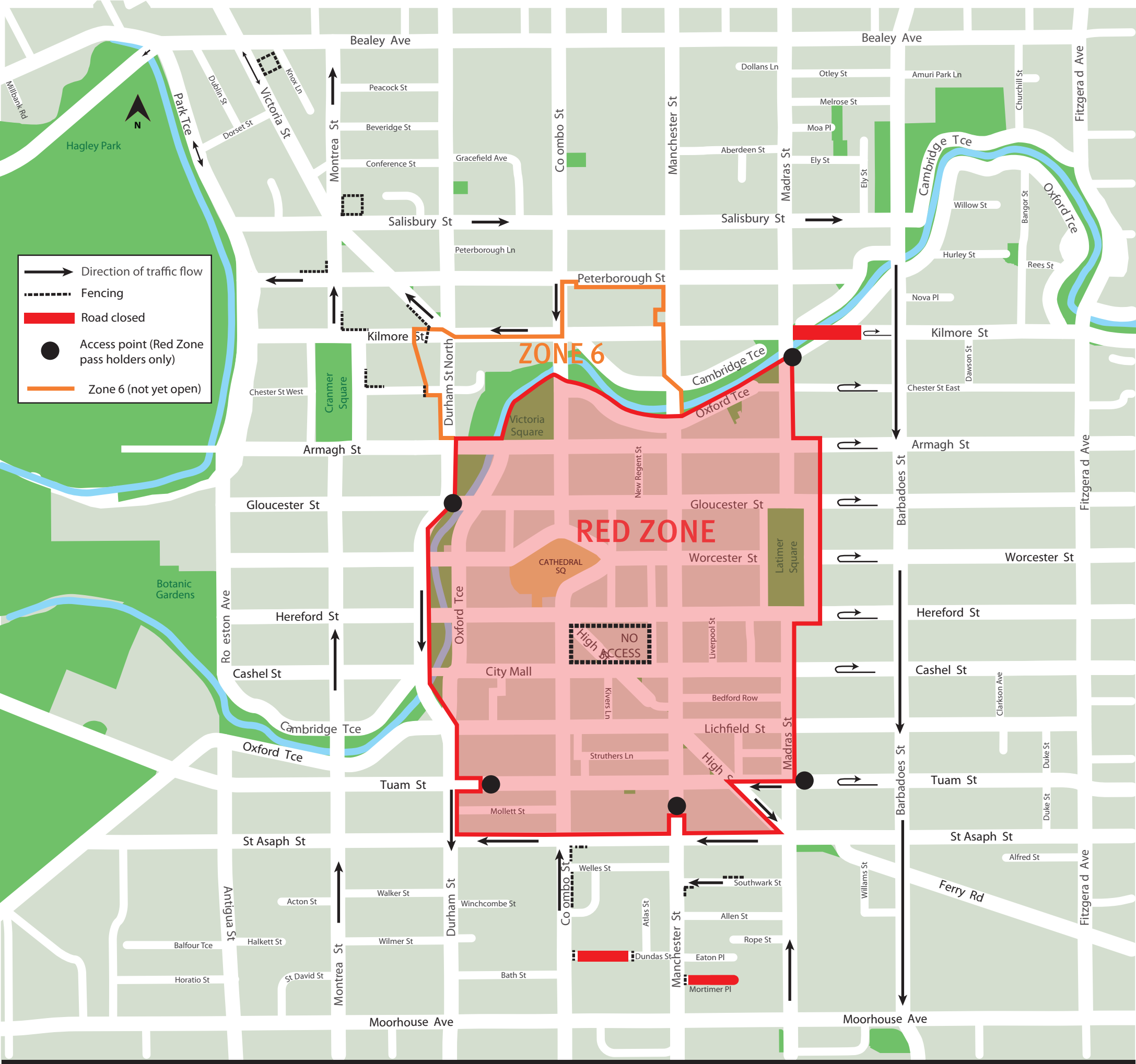

Current as of 5 pm Friday 3 June 2011

Temporary traffic management subject to change.
Drive with caution and obey traffic signage.
Cordon opening dates have been, and will continue to be, dependent on the ability to make these areas safe to enter.

Cordon Reduction Map
Zone 6